

MOST OF THE CREW AND SOLDIERS USED WOODEN PLATES AND BOWLS. PERHAPS, BECAUSE FEW COULD READ OR WRITE, THEY USED THEIR SPECIAL MARKS TO IDENTIFY THEIR BELONGINGS.

WE'VE DECORATED THE OUTSIDE OF THE MARY ROSE MUSEUM WITH SOME OF THESE MARKS TO SHOW THAT THIS MUSEUM IS ABOUT THESE ORDINARY MEN.

WE'VE ALSO PRODUCED THIS GUIDE TO THE MARKS, SO YOU CAN FIND THE ORIGINAL ARTEFACTS IN THE MUSEUM.

**A GUIDE TO THE
PERSONAL MARKS
ON THE MUSEUM**

**PRODUCED EXCLUSIVELY FOR
WWW.MARYROSE.ORG**

**THE MARY ROSE MUSEUM,
DOCK NO. 3,
MAIN ROAD,
HM NAVAL BASE,
PORTSMOUTH
PO1 3PY**



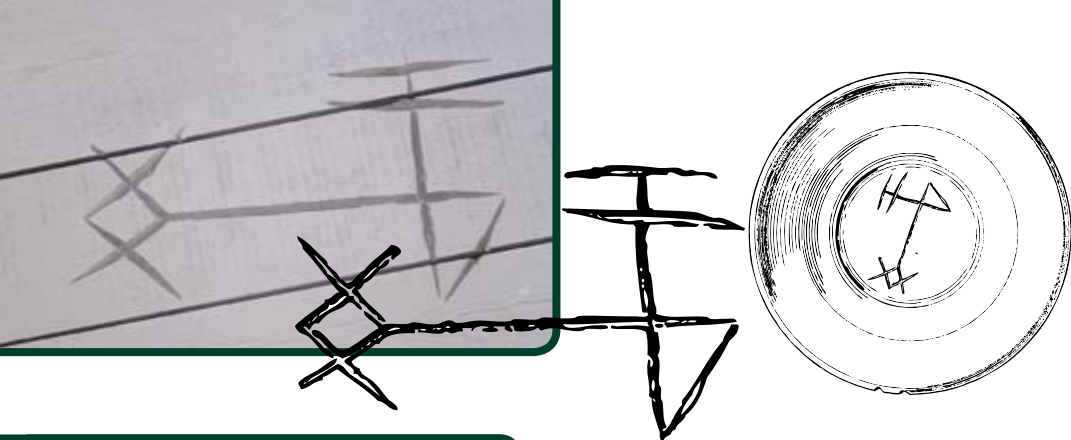

How many outside the Museum?

Two

Where was it found?

M4 (Main Deck)

What object was it on?

Beech Wood Bowl (underside)

Where can I see this object?

"Men and their Marks", Cowdray Gallery

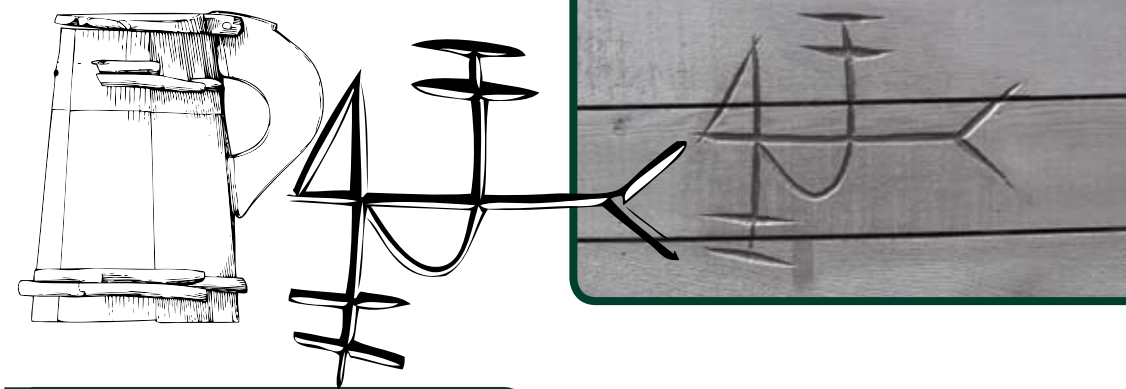

How many outside the Museum?

Two

Where was it found?

M7 (Main Deck)

What object was it on?

Wooden Tankard (underside)

Where can I see this object?

Surgeon's case, Main Deck

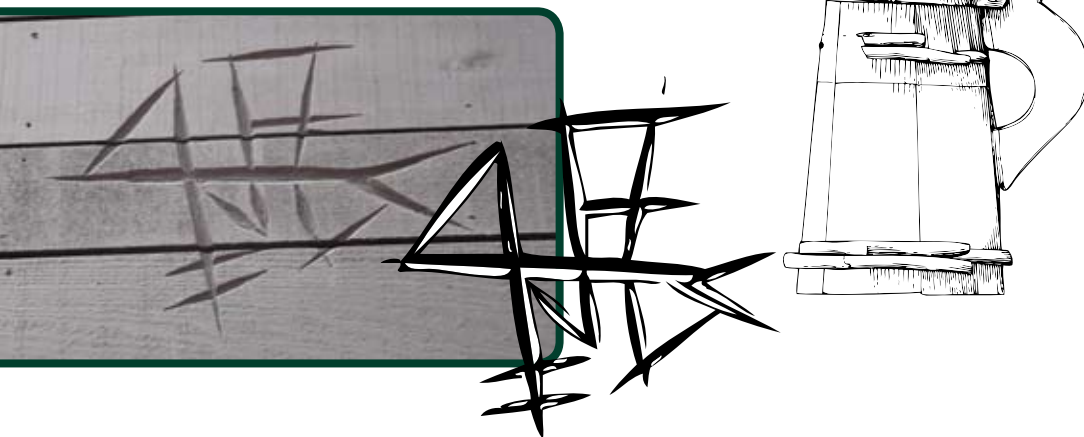

How many outside the Museum?

Two

Where was it found?

M7 (Main Deck)

What object was it on?

Wooden Tankard (lid)

Where can I see this object?

Surgeon's case, Main Deck

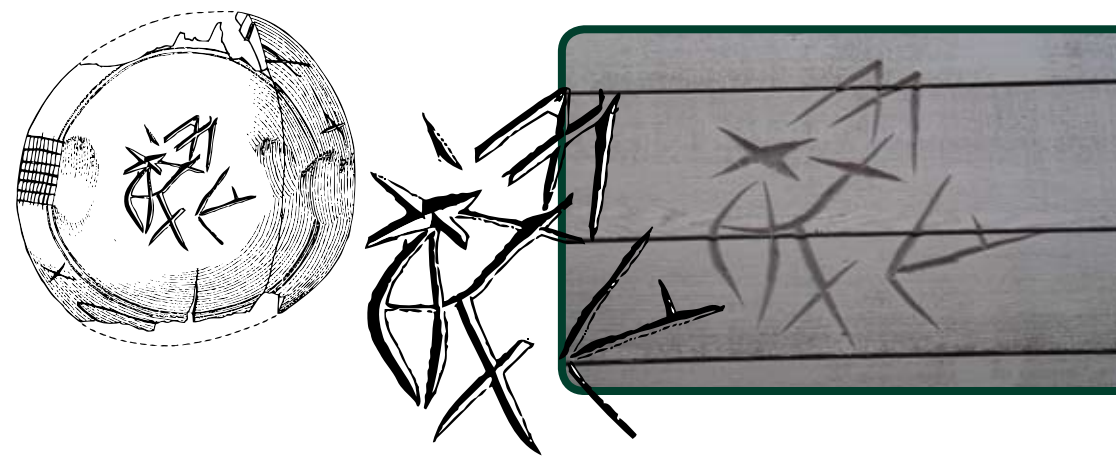

How many outside the Museum?

Two

Where was it found?

Ug (Upper Deck)

What object was it on?

Alder Wood Bowl (underside)

Where can I see this object?

Not currently on display